ICE CHART **CARTE DES GLACES**

Approaches to Resolute
Resolute et ses abords

V 1800 Z
31 JUL/JUIL 2023

Based On/Basée sur:

RCM 31/12Z

AMSR-2 31/10Z

© 2023 CANADIAN ICE SERVICE
SERVICE CANADIEN DES GLACES
Environment and Climate Change Canada
Environnement et Changement climatique Canada

WMO Colour Code - Concentration
Code de couleurs de l'OMM - Concentration

- Ice free / Libre de glace
- <1/10
- 1-3/10
- 4-6/10
- 7-8/10
- 9-10/10
- Fast ice / Banquise côtière
- Undefined / Indéterminée
- New / Nouvelle
- Nilas/grey / Nilas/grise
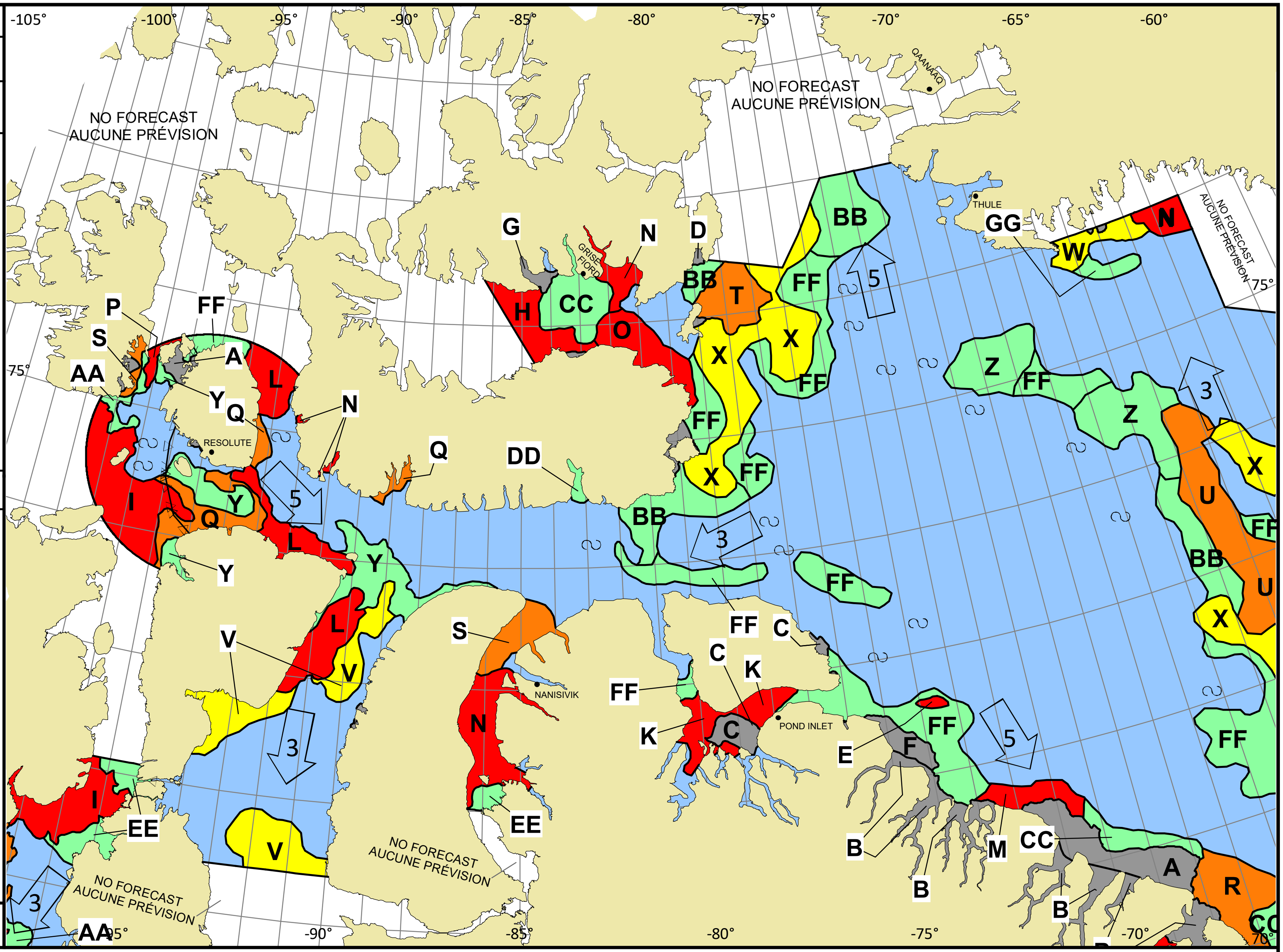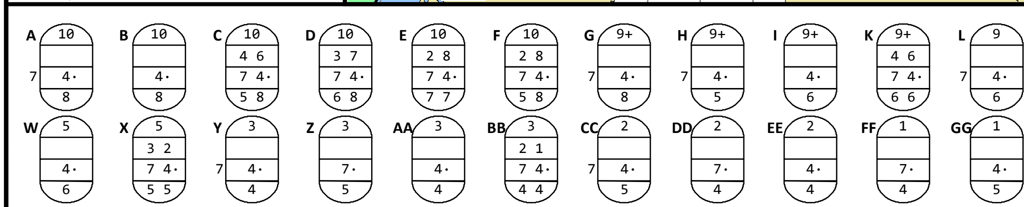
NM/Day MN/Jour — Local Drift Next 24h / Dérive Locale Prochain 24h