

**ICE CHART**  
**CARTE DES GLACES**  
 Approaches to Resolute  
 Resolute et ses abords  
 V 1800Z  
**20 OCT/OCT 2020**

BASED ON/BASEE SUR:  
 RCM: 20/13Z Barrow  
 20/13Z Jones  
 SENTINEL-1: 20/13Z Baffin

**ICE WARNING IN EFFECT**  
**AVERTISSEMENT DE GLACE EN VIGUEUR**

CANADIAN ICE SERVICE  
 SERVICE CANADIEN DES GLACES  
 © 2020 ENVIRONMENT AND CLIMATE CHANGE CANADA  
 ENVIRONNEMENT ET CHANGEMENT CLIMATIQUE CANADA

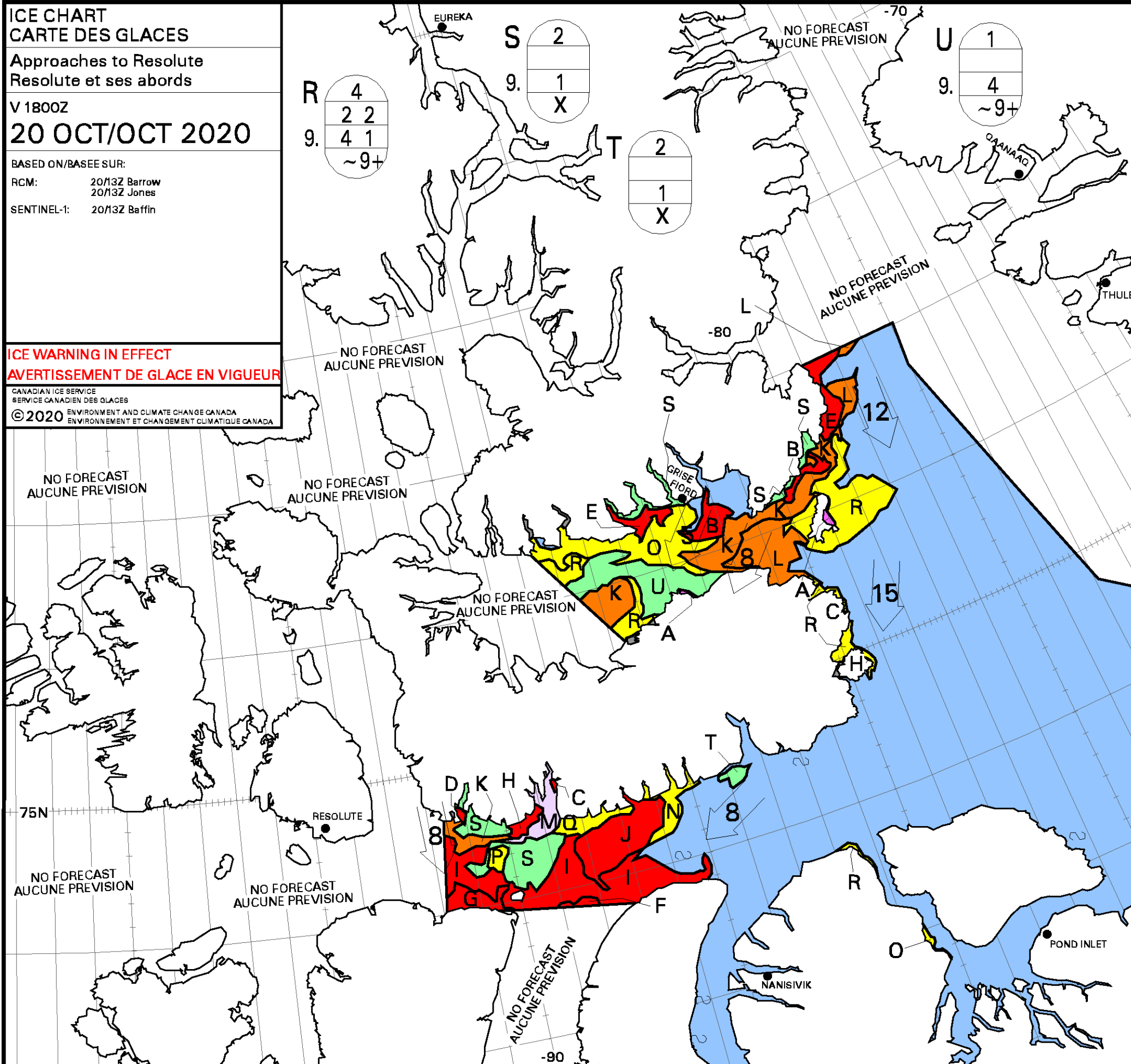

|  |   |
|--|---|
| <b>A</b><br>9+<br>9. 4<br>4                  | <b>B</b><br>9+<br>9. 9 1<br>4 1<br>4 X      |
| <b>C</b><br>9+<br>9 1<br>4 1<br>4 X          | <b>D</b><br>9+<br>3 7<br>5 4<br>5 5         |
| <b>E</b><br>9+<br>2 7 1<br>9. 5 4 1<br>4 4 X | <b>F</b><br>9+<br>1 1 6<br>9 8.4 1<br>5 4 3 |
| <b>G</b><br>9+<br>1 1 2<br>9 8.4 1<br>5 4 3  | <b>H</b><br>9<br>7 2<br>4 1<br>4 X          |
| <b>I</b><br>9<br>2 7<br>9. 4 1<br>4 X        | <b>J</b><br>9<br>2 7<br>4 1<br>4 X          |
| <b>K</b><br>8<br>7 1<br>9. 4 1<br>4 X        | <b>L</b><br>8<br>2 6<br>9. 4 1<br>4 X       |
| <b>M</b><br>7<br>1<br>X                      | <b>N</b><br>5<br>1<br>X                     |
| <b>O</b><br>5<br>4 1<br>9. 4 1<br>4 X        | <b>P</b><br>5<br>2 3<br>9. 4 1<br>4 X       |
| <b>Q</b><br>5<br>2 3<br>4 1<br>4 X           |   |

Local Drift Next 24h  
 Derive Locale Prochain 24h

WMO Colour Code - Concentration

|                            |        |         |
|----------------------------|--------|---------|
| Ice Free<br>Libre de glace | 1-3/10 | 7-8/10  |
| < 1/10                     | 4-6/10 | 9-10/10 |

Code de couleurs de l'OMM - Concentration

|                              |                                     |
|------------------------------|-------------------------------------|
| Fast Ice<br>Banquise côtière | New Ice<br>Nouvelle glace           |
| Undefined<br>Indéterminée    | Nilas/Grey Ice<br>Nilas/glace grise |