

ICE CHART
CARTE DES GLACES
 Approaches to Resolute
 Resolute et ses abords
 V 1800Z
06 OCT/OCT 2020

BASED ON/BASÉ SUR:
 RCM: 06/12Z Lancaster
 06/13Z Barrow
 RCM: 06/11Z E of/de 8030W
 SENTINEL-1: 06/12-14Z

CANADIAN ICE SERVICE
 SERVICE CANADIEN DES GLACES
 © 2020 ENVIRONMENT AND CLIMATE CHANGE CANADA
 ENVIRONNEMENT ET CHANGEMENT CLIMATIQUE CANADA

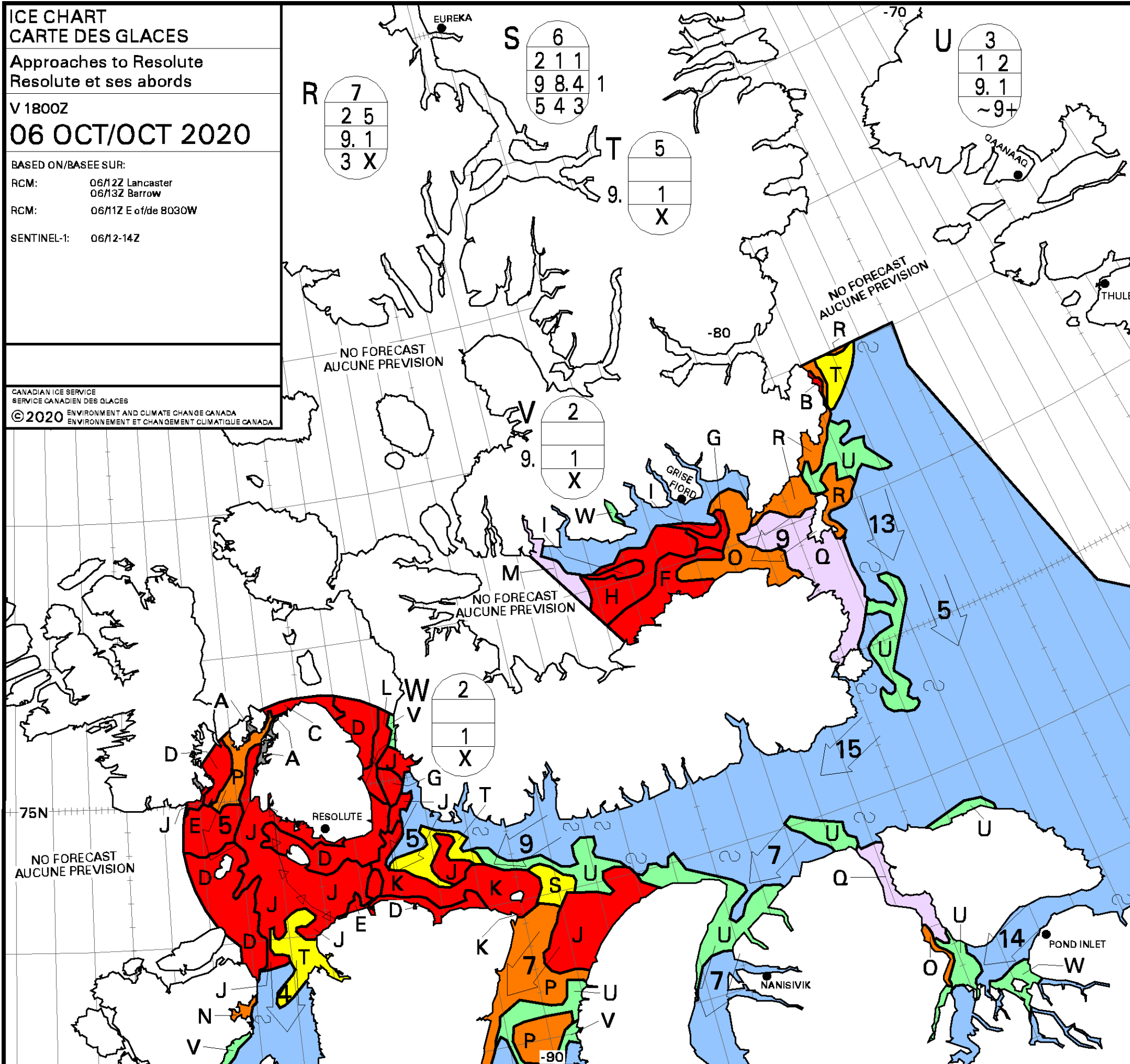

A 10 5 3 2 9 8.4 5 4 8	B 9+ 9 1 9.1 4 X
C 9+ 5 4 1 9 8.1 4 4 X	D 9+ 3 2 4 9 8.4 5 4 3
E 9+ 2 1 4 9 8.4 5 4 3	F 9+ 1 7 2 9.4 1 4 4 X
G 9 7 2 9. 4 1 4 X	H 9 7 2 4 1 4 X
I 9 3 6 4 1 4 X	J 9 2 7 9. 4 1 4 X
K 9 2 1 2 9 8.4 5 4 3	L 9 1 1 6 9 8.4 5 4 3
M 8 1 X	N 8 2 1 4 9 8.4 5 4 3
O 8 1 7 9.1 3 X	P 8 1 1 2 9 8.4 5 4 3
Q 7 9. 1 X	

Local Drift Next 24h
 Derive Locale Prochain 24h

WMO Colour Code - Concentration

Ice Free Libre de glace	1-3/10	7-8/10
< 1/10	4-6/10	9-10/10

Code de couleurs de l'OMM - Concentration

Fast Ice Banquise côtière	New Ice Nouvelle glace
Undefined Indéterminée	Nilas/Grey Ice Nilas/glace grise