

**ICE CHART**  
**CARTE DES GLACES**

Approaches to Resolute  
 Resolute et ses abords

V 1800Z  
**14 SEP/SEP 2020**

BASED ON/BASÉ SUR:  
 RCM: 14/14Z W of/ouest de 98W  
 14/13Z W of/ouest de 88W  
 SENTINEL-1: 14/12Z E of/de 9430W  
 AMSR2: 14/08Z

CANADIAN ICE SERVICE  
 SERVICE CANADIEN DES GLACES  
 © 2020 ENVIRONMENT AND CLIMATE CHANGE CANADA  
 ENVIRONNEMENT ET CHANGEMENT CLIMATIQUE CANADA

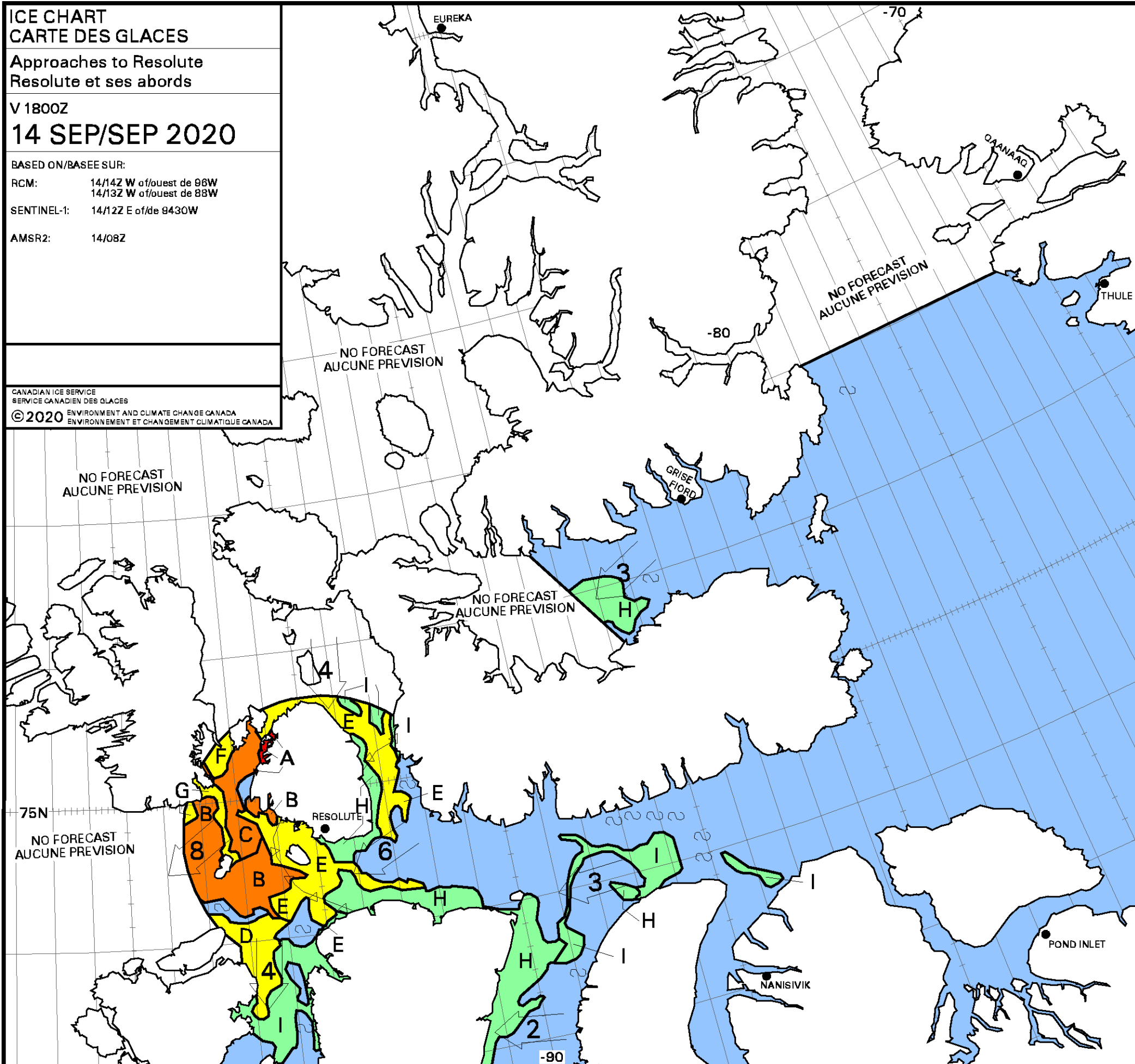

<b>A</b>	9 2 7 7 4. 5 4	<b>B</b>	8 2 4 2 7 4.1 6 5 X
<b>C</b>	8 1 1 6 7 4.1 6 5 X	<b>D</b>	6 2 2 2 7 4.1 5 4 X
<b>E</b>	5 2 3 7 4. 6 5	<b>F</b>	4 7. 1 X
<b>G</b>	4 1 1 2 7 4.1 5 3 X	<b>H</b>	2 1 1 7 4. 5 3
<b>I</b>	1 7. ~9+		

Local Drift Next 24h  
 Derive Locale Prochain 24h

WMO Colour Code - Concentration

Ice Free Libre de glace	1-3/10	7-8/10
< 1/10	4-6/10	9-10/10

Code de couleurs de l'OMM - Concentration

Fast Ice Banquise côtière	New Ice Nouvelle glace
Undefined Indéterminée	Nilas/Grey Ice Nilas/glace grise