

**ICE CHART**  
**CARTE DES GLACES**

Approaches to Resolute  
 Resolute et ses abords

V 1800Z  
**08 SEP/SEP 2020**

BASED ON/BASEE SUR:  
 RCM: 08/13Z S of/de 74N  
 E of/de 96W  
 RCM: 08/13Z W of/ouest de 9130W  
 RCM: 08/12Z E of/de 81W  
 Ship/Navire: CGDX #13 08/15Z

CANADIAN ICE SERVICE  
 SERVICE CANADIEN DES GLACES  
 ENVIRONMENT AND CLIMATE CHANGE CANADA  
 ENVIRONNEMENT ET CHANGEMENT CLIMATIQUE CANADA  
 © 2020

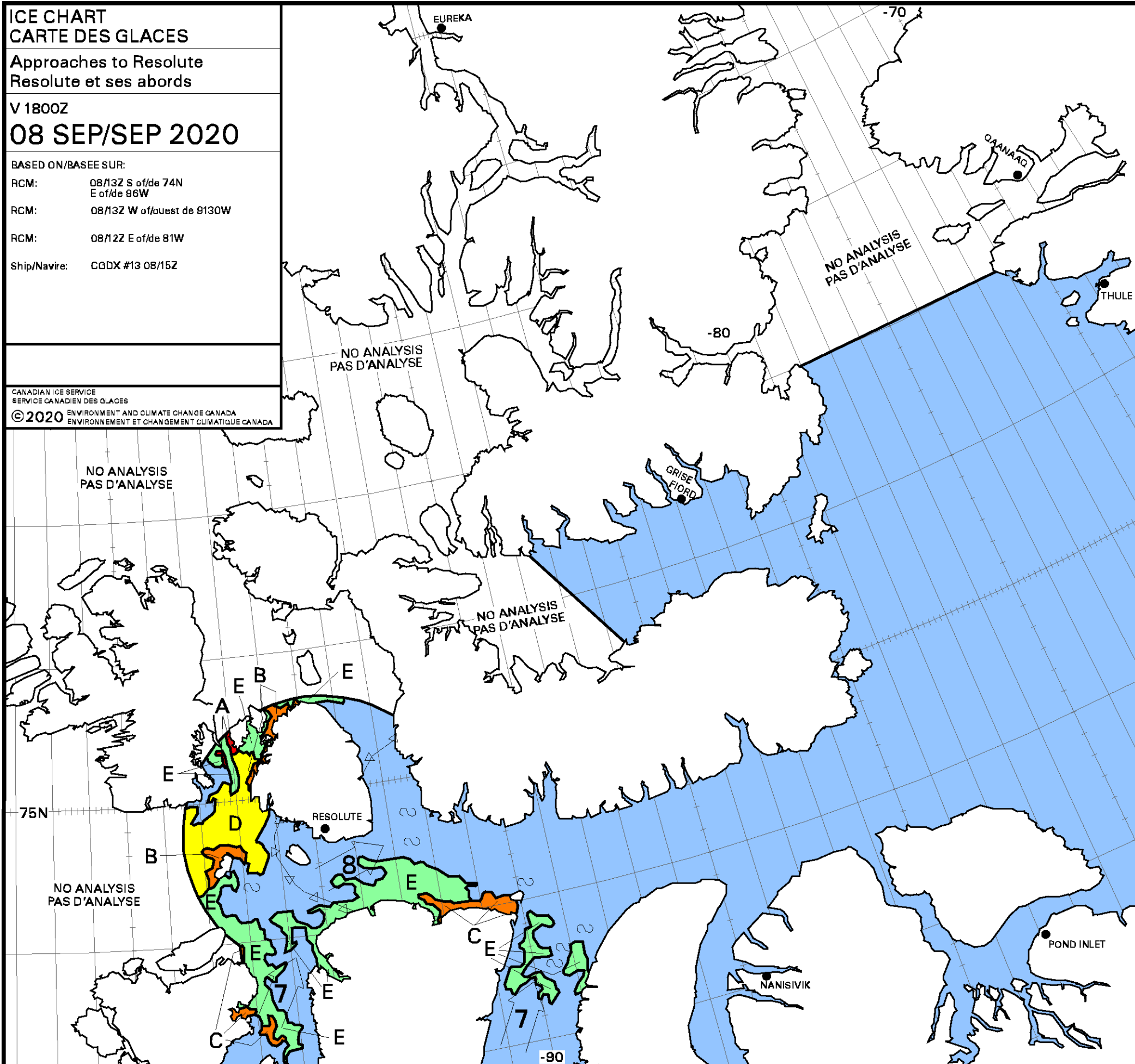

<b>A</b>	9 2 7 7 4. 5 4	<b>B</b>	8 2 6 7 4. 5 4
<b>C</b>	7 2 5 7 4. 5 4	<b>D</b>	5 2 3 7 4. 6 5
<b>E</b>	2 1 1 7 4. ~9+		

Local Drift Next 24h  
 Derive Locale Prochain 24h

WMO Colour Code - Concentration

Ice Free Libre de glace	1-3/10	7-8/10
< 1/10	4-6/10	9-10/10

Code de couleurs de l'OMM - Concentration

Fast Ice Banquise côtière	New Ice Nouvelle glace
Undefined Indéterminée	Nilas/Grey Ice Nilas/glace grise