

ICE CHART
CARTE DES GLACES

Approaches to Resolute
 Resolute et ses abords

V 1800Z
07 SEP/SEP 2020

BASED ON/BASÉ SUR:
 RCM: 07/13Z W of/ouest de 90W

RCM: 07/13Z N of/de 7330N
 E of/de 91W & S of/de 74N

RCM: 06/23Z E of/de 96W
 W of/ouest de 8230W

Ship/Navire: CGSB #80 07

Ship/Navire CGDX #12

CANADIAN ICE SERVICE
 SERVICE CANADIEN DES GLACES

© 2020 ENVIRONMENT AND CLIMATE CHANGE CANADA
 ENVIRONNEMENT ET CHANGEMENT CLIMATIQUE CANADA

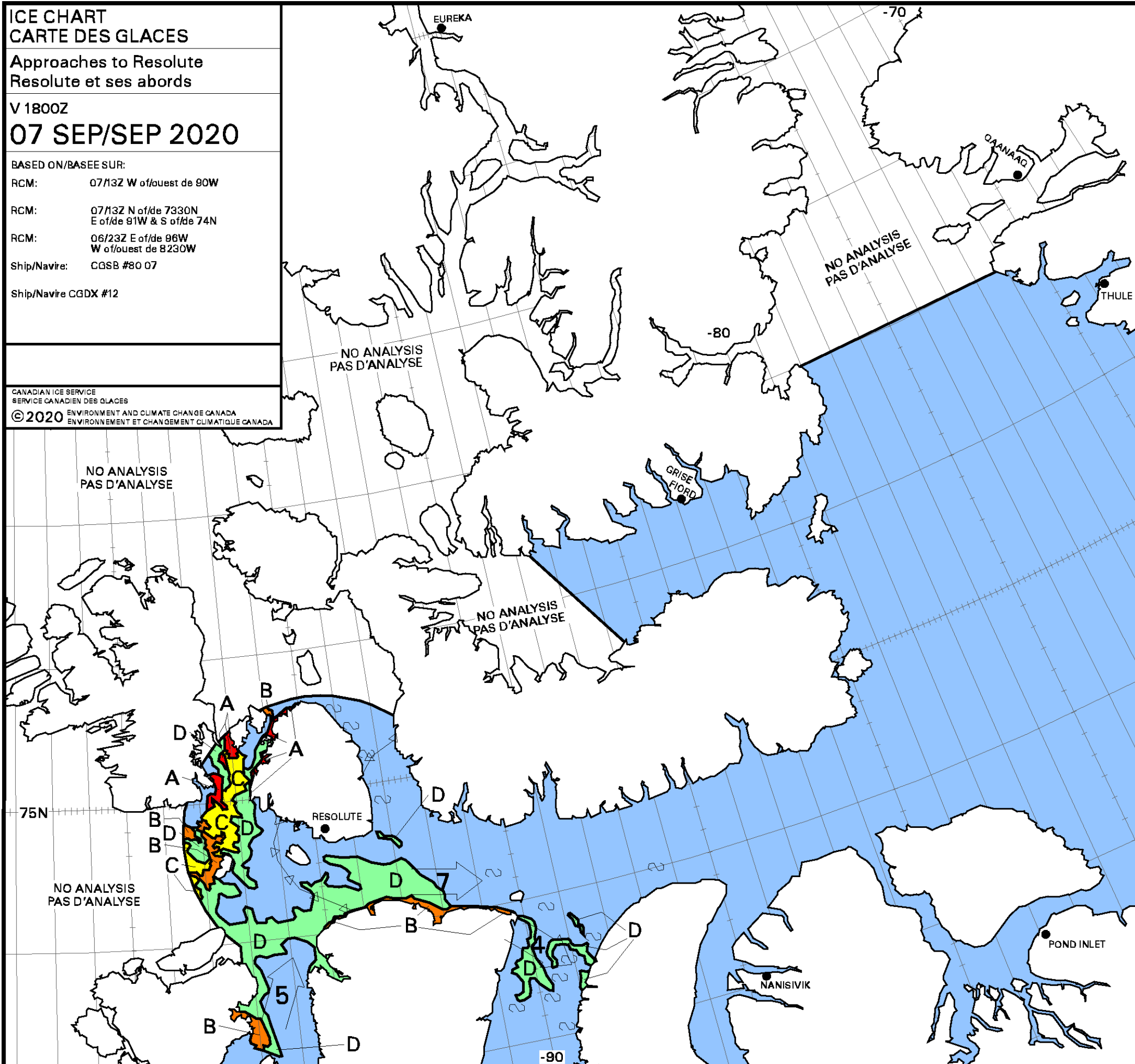

A	9 2 7 7 4. 5 4	B	7 2 5 7 4. 5 4
C	5 2 3 7 4. 6 5	D	2 1 1 7 4. 4 3

Local Drift Next 24h
 Derive Locale Prochain 24h

WMO Colour Code - Concentration

Ice Free Libre de glace	1-3/10	7-8/10
< 1/10	4-6/10	9-10/10

Code de couleurs de l'OMM - Concentration

Fast Ice Banquise côtière	New Ice Nouvelle glace
Undefined Indéterminée	Nilas/Grey Ice Nilas/glace grise