

**ICE CHART**  
**CARTE DES GLACES**  
 Approaches to Resolute  
 Resolute et ses abords  
 V 1800Z  
**30 AUG/AOU 2020**

BASED ON/BASÉ SUR:  
 RCM: 30/13Z Barrow  
 RCM: 30/14Z Norwegian

CANADIAN ICE SERVICE  
 SERVICE CANADIEN DES GLACES  
 © 2020 ENVIRONMENT AND CLIMATE CHANGE CANADA  
 ENVIRONNEMENT ET CHANGEMENT CLIMATIQUE CANADA

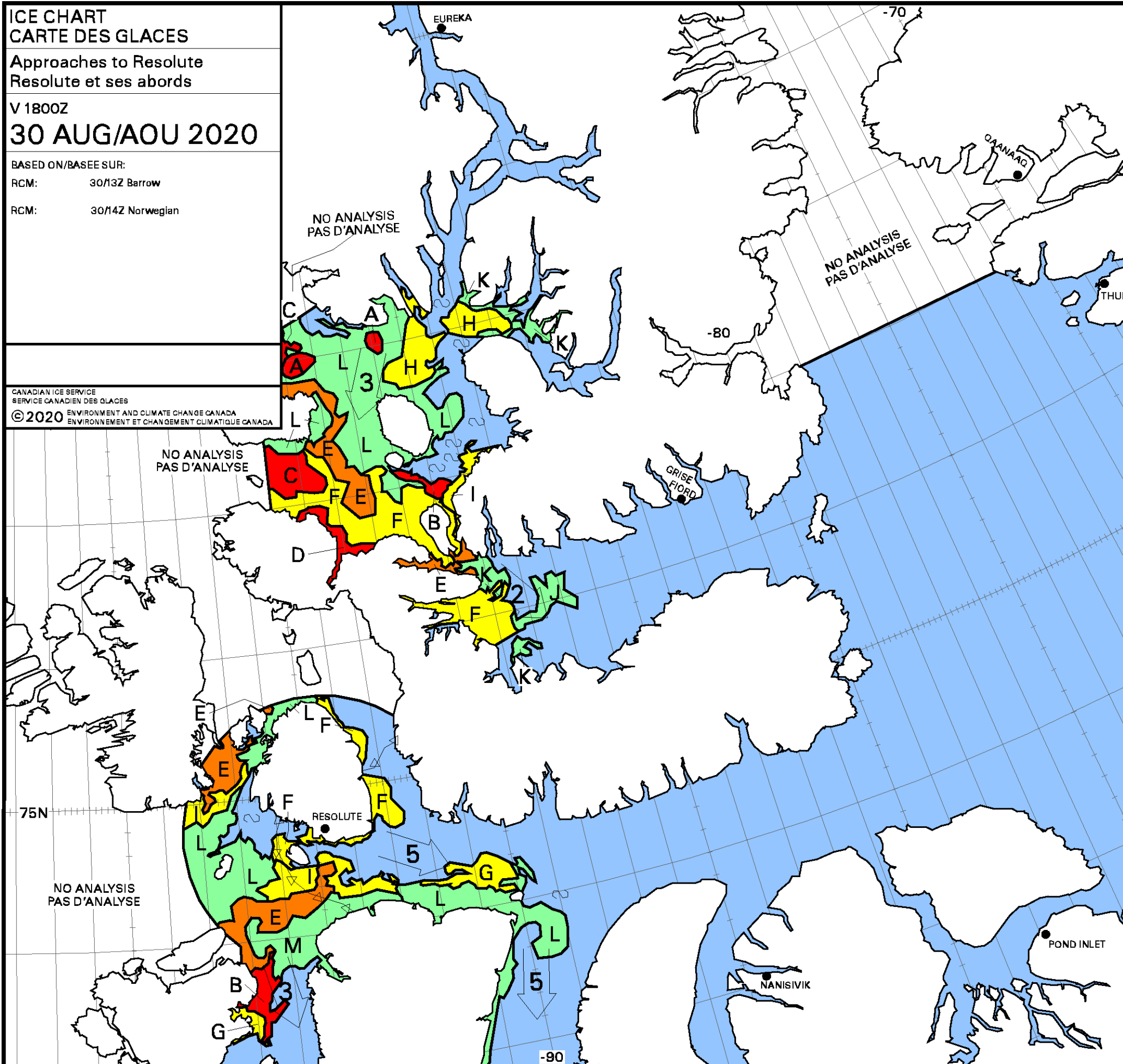

<b>A</b> 10 9 1 7 4. 7 5	<b>B</b> 9 3 6 7 4. 5 4
<b>C</b> 9 2 7 7 4. 6 4	<b>D</b> 9 1 8 7 4. 3 3
<b>E</b> 7 2 5 7 4. 5 4	<b>F</b> 6 1 5 7 4. 5 4
<b>G</b> 5 2 3 7 4. 5 4	<b>H</b> 4 7 4. 5
<b>I</b> 4 1 3 7 4. 5 4	<b>J</b> 3 7 4. 5
<b>K</b> 2 7 4. 5	<b>L</b> 2 1 1 7 4. 5 4
<b>M</b> 2 1 1 7 4. 3 3	

Local Drift Next 24h  
 Derive Locale Prochain 24h

WMO Colour Code - Concentration

Ice Free Libre de glace	1-3/10	7-8/10
< 1/10	4-6/10	9-10/10

Code de couleurs de l'OMM - Concentration

Fast Ice Banquise côtière	New Ice Nouvelle glace
Undefined Indéterminée	Nilas/Grey Ice Nilas/glace grise