

ICE CHART
CARTE DES GLACES

Approaches to Resolute
 Resolute et ses abords

V 1800Z
18 AUG/AOU 2020

BASED ON/BASÉ SUR:
 RCM: 17/22Z E of/de 87W
 Scattered/éparses
 RCM: 18/13Z W of/ouest de 86W
 NOAA: 18/16Z
 Cloudy / nuageux
 Ship/Navire: CGSB #058

CANADIAN ICE SERVICE
 SERVICE CANADIEN DES GLACES
 ENVIRONMENT AND CLIMATE CHANGE CANADA
 ENVIRONNEMENT ET CHANGEMENT CLIMATIQUE CANADA
 © 2020

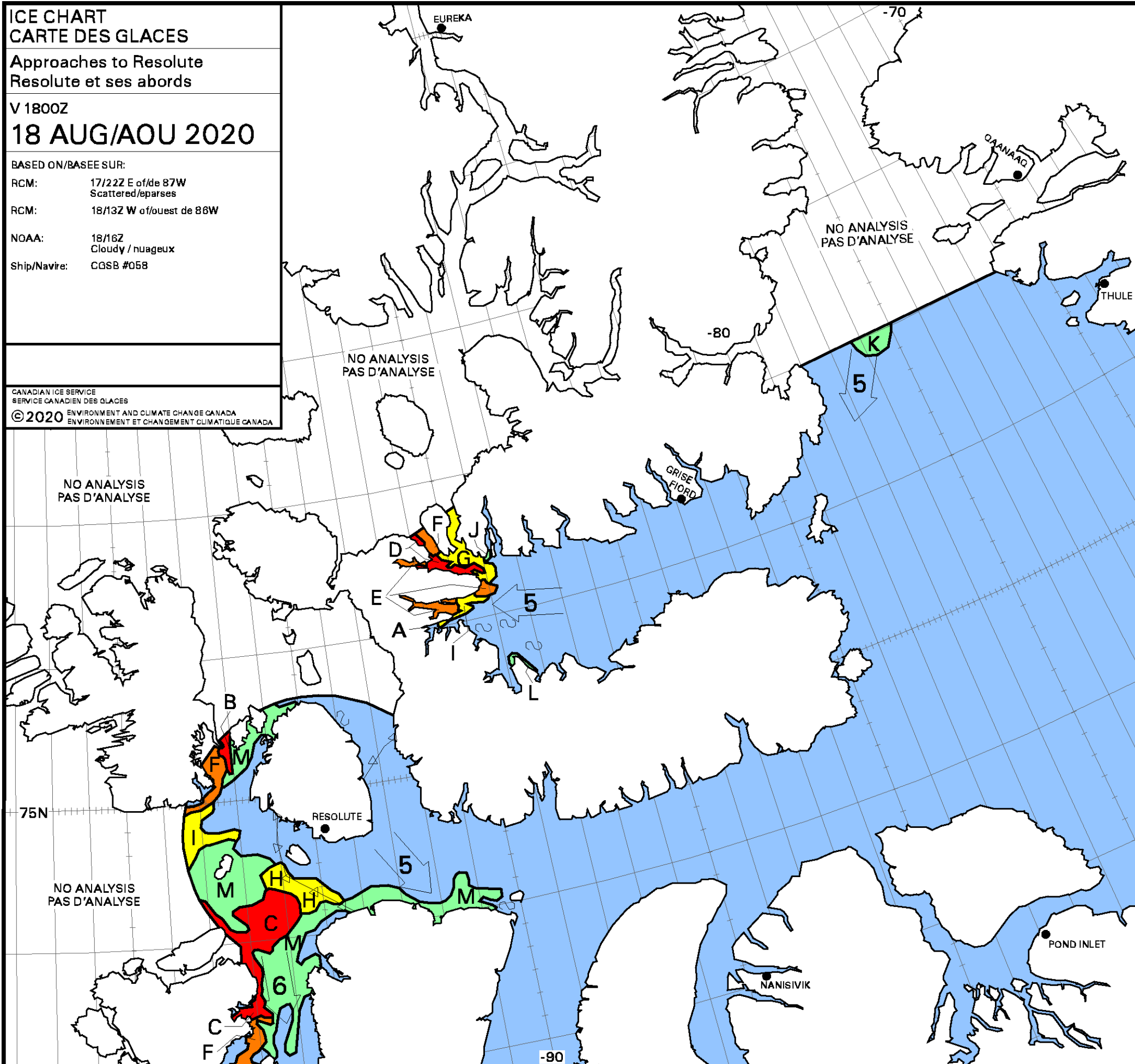

A	9 7 4. 5	B	9 3 6 7 4. 6 5
C	9 2 7 7 4. 6 5	D	9 1 8 7 4. 5 5
E	7 7 4. 5	F	7 1 6 7 4. 5 5
G	5 7 4. 4	H	5 1 4 7 4. 5 5
I	4 7 4. 4	J	3 7 4. 4
K	2 7. ~9+	L	2 7 4. 4
M	2 1 1 7 4. 4 4		

Local Drift Next 24h
 Derive Locale Prochain 24h

WMO Colour Code - Concentration

Ice Free Libre de glace	1-3/10	7-8/10
< 1/10	4-6/10	9-10/10

Code de couleurs de l'OMM - Concentration

Fast Ice Banquise côtière	New Ice Nouvelle glace
Undefined Indéterminée	Nilas/Grey Ice Nilas/glace grise